

THE CROSSINGS AT HAMILTON STATION CONDOMINIUM  
BLOCK 1505.01 - LOT 2

LOT	LOCATION	SQ FT	MODEL
36	2 TACOMA LANE	1,779	WELLINGTON II
37	4 TACOMA LANE	1,680	VICTORIA III
38	6 TACOMA LANE	1,680	VICTORIA II
39	8 TACOMA LANE	1,680	KENSINGTON I
40	10 TACOMA LANE	1,680	KENSINGTON III
41	12 TACOMA LANE	1,680	KENSINGTON II
42	14 TACOMA LANE	1,680	VICTORIA I
43	16 TACOMA LANE	1,775	WELLINGTON I
44	18 TACOMA LANE	1,779	WELLINGTON II
45	20 TACOMA LANE	1,680	VICTORIA III
46	22 TACOMA LANE	1,680	VICTORIA II
47	24 TACOMA LANE	1,680	KENSINGTON I
48	26 TACOMA LANE	1,680	KENSINGTON III
49	28 TACOMA LANE	1,680	VICTORIA II
50	30 TACOMA LANE	1,680	VICTORIA I
51	32 TACOMA LANE	1,775	WELLINGTON I
52	1 TACOMA LANE	1,779	WELLINGTON I
53	3 TACOMA LANE	1,680	VICTORIA I
54	5 TACOMA LANE	1,680	VICTORIA II
55	7 TACOMA LANE	1,680	KENSINGTON III
56	9 TACOMA LANE	1,680	KENSINGTON I
57	11 TACOMA LANE	1,680	VICTORIA II
58	15 TACOMA LANE	1,680	VICTORIA III
59	17 TACOMA LANE	1,775	WELLINGTON II
60	19 TACOMA LANE	1,779	WELLINGTON I
61	21 TACOMA LANE	1,680	VICTORIA I
62	23 TACOMA LANE	1,680	VICTORIA II
63	25 TACOMA LANE	1,680	KENSINGTON III
64	27 TACOMA LANE	1,680	KENSINGTON I
65	29 TACOMA LANE	1,680	VICTORIA II
66	31 TACOMA LANE	1,680	VICTORIA III
67	33 TACOMA LANE	1,775	WELLINGTON II
68	2 FLAGGER LANE	1,779	WELLINGTON I
69	4 FLAGGER LANE	1,680	VICTORIA III
70	6 FLAGGER LANE	1,680	VICTORIA II
71	8 FLAGGER LANE	1,680	KENSINGTON III
72	10 FLAGGER LANE	1,680	KENSINGTON I
73	12 FLAGGER LANE	1,680	KENSINGTON II
74	14 FLAGGER LANE	1,680	VICTORIA III
75	16 FLAGGER LANE	1,775	WELLINGTON II
76	18 FLAGGER LANE	1,779	WELLINGTON I
77	20 FLAGGER LANE	1,680	VICTORIA I
78	22 FLAGGER LANE	1,680	VICTORIA II
79	24 FLAGGER LANE	1,680	KENSINGTON III
80	26 FLAGGER LANE	1,680	KENSINGTON I
81	28 FLAGGER LANE	1,680	VICTORIA II
82	30 FLAGGER LANE	1,680	VICTORIA III
83	32 FLAGGER LANE	1,775	WELLINGTON II
84	1 FLAGGER LANE	1,779	WELLINGTON I
85	3 FLAGGER LANE	1,680	VICTORIA I
86	5 FLAGGER LANE	1,680	VICTORIA II
87	7 FLAGGER LANE	1,680	KENSINGTON III
88	9 FLAGGER LANE	1,680	KENSINGTON I
89	11 FLAGGER LANE	1,680	VICTORIA II
90	15 FLAGGER LANE	1,680	VICTORIA III
91	17 FLAGGER LANE	1,775	WELLINGTON II
92	19 FLAGGER LANE	1,779	WELLINGTON I
93	21 FLAGGER LANE	1,680	VICTORIA I
94	23 FLAGGER LANE	1,680	VICTORIA II
95	25 FLAGGER LANE	1,680	KENSINGTON III
96	27 FLAGGER LANE	1,680	KENSINGTON I
97	29 FLAGGER LANE	1,680	VICTORIA II
98	31 FLAGGER LANE	1,680	VICTORIA III
99	33 FLAGGER LANE	1,775	WELLINGTON II
100	1 DAKOTA DRIVE	1,779	WELLINGTON I
101	3 DAKOTA DRIVE	1,680	VICTORIA I
102	5 DAKOTA DRIVE	1,680	KENSINGTON II
103	7 DAKOTA DRIVE	1,680	KENSINGTON III
104	9 DAKOTA DRIVE	1,680	KENSINGTON I
105	11 DAKOTA DRIVE	1,680	VICTORIA II
106	15 DAKOTA DRIVE	1,680	VICTORIA III
107	17 DAKOTA DRIVE	1,775	WELLINGTON II
108	19 DAKOTA DRIVE	1,779	WELLINGTON I
109	21 DAKOTA DRIVE	1,680	KENSINGTON I
110	23 DAKOTA DRIVE	1,680	VICTORIA II
111	25 DAKOTA DRIVE	1,680	KENSINGTON III
112	27 DAKOTA DRIVE	1,680	WELLINGTON II
113	2 PETTICOAT LANE	1,779	WELLINGTON I
114	4 PETTICOAT LANE	1,680	VICTORIA I
115	6 PETTICOAT LANE	1,680	VICTORIA II
116	8 PETTICOAT LANE	1,680	KENSINGTON III
117	10 PETTICOAT LANE	1,680	KENSINGTON I
118	12 PETTICOAT LANE	1,680	VICTORIA II
119	14 PETTICOAT LANE	1,680	VICTORIA III
120	16 PETTICOAT LANE	1,775	WELLINGTON II
121	1 PETTICOAT LANE	1,779	WELLINGTON I
122	3 PETTICOAT LANE	1,680	VICTORIA I
123	5 PETTICOAT LANE	1,680	VICTORIA II
124	7 PETTICOAT LANE	1,680	KENSINGTON III
125	9 PETTICOAT LANE	1,680	KENSINGTON I
126	11 PETTICOAT LANE	1,680	VICTORIA II
127	15 PETTICOAT LANE	1,680	VICTORIA III
128	17 PETTICOAT LANE	1,775	WELLINGTON II
129	29 DAKOTA DRIVE	1,779	WELLINGTON I
130	31 DAKOTA DRIVE	1,680	VICTORIA I
131	33 DAKOTA DRIVE	1,680	VICTORIA II
132	35 DAKOTA DRIVE	1,680	KENSINGTON III

LOT	LOCATION	SQ FT	MODEL	FLR.
305	1411 SIERRA DRIVE	1,250	SANTA FE	1ST
306	1421 SIERRA DRIVE	1,250	SANTA FE	2ND
307	1431 SIERRA DRIVE	1,250	SANTA FE	3RD
308	1441 SIERRA DRIVE	1,250	SANTA FE	4TH
309	1412 SIERRA DRIVE	1,250	UNION	1ST
310	1422 SIERRA DRIVE	1,250	UNION	2ND
311	1432 SIERRA DRIVE	1,250	UNION	3RD
312	1442 SIERRA DRIVE	1,250	UNION	4TH
313	1413 SIERRA DRIVE	1,150	TOPEKA	1ST
314	1423 SIERRA DRIVE	1,150	TOPEKA	2ND
315	1433 SIERRA DRIVE	1,150	TOPEKA	3RD
316	1443 SIERRA DRIVE	1,150	TOPEKA	4TH
317	1414 SIERRA DRIVE	1,150	TOPEKA	1ST
318	1424 SIERRA DRIVE	1,150	TOPEKA	2ND
319	1434 SIERRA DRIVE	1,150	TOPEKA	3RD
320	1444 SIERRA DRIVE	1,150	TOPEKA	4TH
321	1415 SIERRA DRIVE	1,150	TOPEKA	1ST
322	1425 SIERRA DRIVE	1,150	TOPEKA	2ND
323	1435 SIERRA DRIVE	1,150	TOPEKA	3RD
324	1445 SIERRA DRIVE	1,150	TOPEKA	4TH
325	1416 SIERRA DRIVE	1,150	TOPEKA	1ST
326	1426 SIERRA DRIVE	1,150	TOPEKA	2ND
327	1436 SIERRA DRIVE	1,150	TOPEKA	3RD
328	1446 SIERRA DRIVE	1,150	TOPEKA	4TH
329	1417 SIERRA DRIVE	1,250	SANTA FE	1ST
330	1427 SIERRA DRIVE	1,250	SANTA FE	2ND
331	1437 SIERRA DRIVE	1,250	SANTA FE	3RD
332	1447 SIERRA DRIVE	1,250	SANTA FE	4TH
333	1418 SIERRA DRIVE	1,250	UNION	1ST
334	1428 SIERRA DRIVE	1,250	UNION	2ND
335	1438 SIERRA DRIVE	1,250	UNION	3RD
336	1448 SIERRA DRIVE	1,250	UNION	4TH

**LEGEND**

<span style="border: 1px solid black; padding: 2px;">1515</span>	EXISTING BLOCK NUMBER
<span style="border: 1px dashed black; padding: 2px;">S-3</span>	FORMER BLOCK NUMBER
432	FORMER LOT NUMBER
---	STATE BOUNDARY
---	MUNICIPAL BOUNDARY
---	COUNTY BOUNDARY
-----	ASSESSED AREA LIMIT LINE

THE CROSSINGS AT HAMILTON STATION CONDOMINIUM  
BLOCK 1505.01 - LOT 2

LOT	LOCATION	SQ FT	MODEL
133	37 DAKOTA DRIVE	1,680	KENSINGTON I
134	39 DAKOTA DRIVE	1,680	VICTORIA II
135	41 DAKOTA DRIVE	1,680	VICTORIA III
136	43 DAKOTA DRIVE	1,775	WELLINGTON II

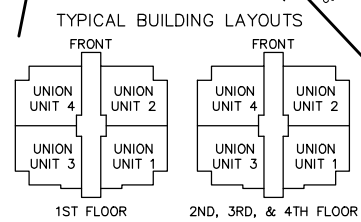

REVISIONS

DATE	NAME

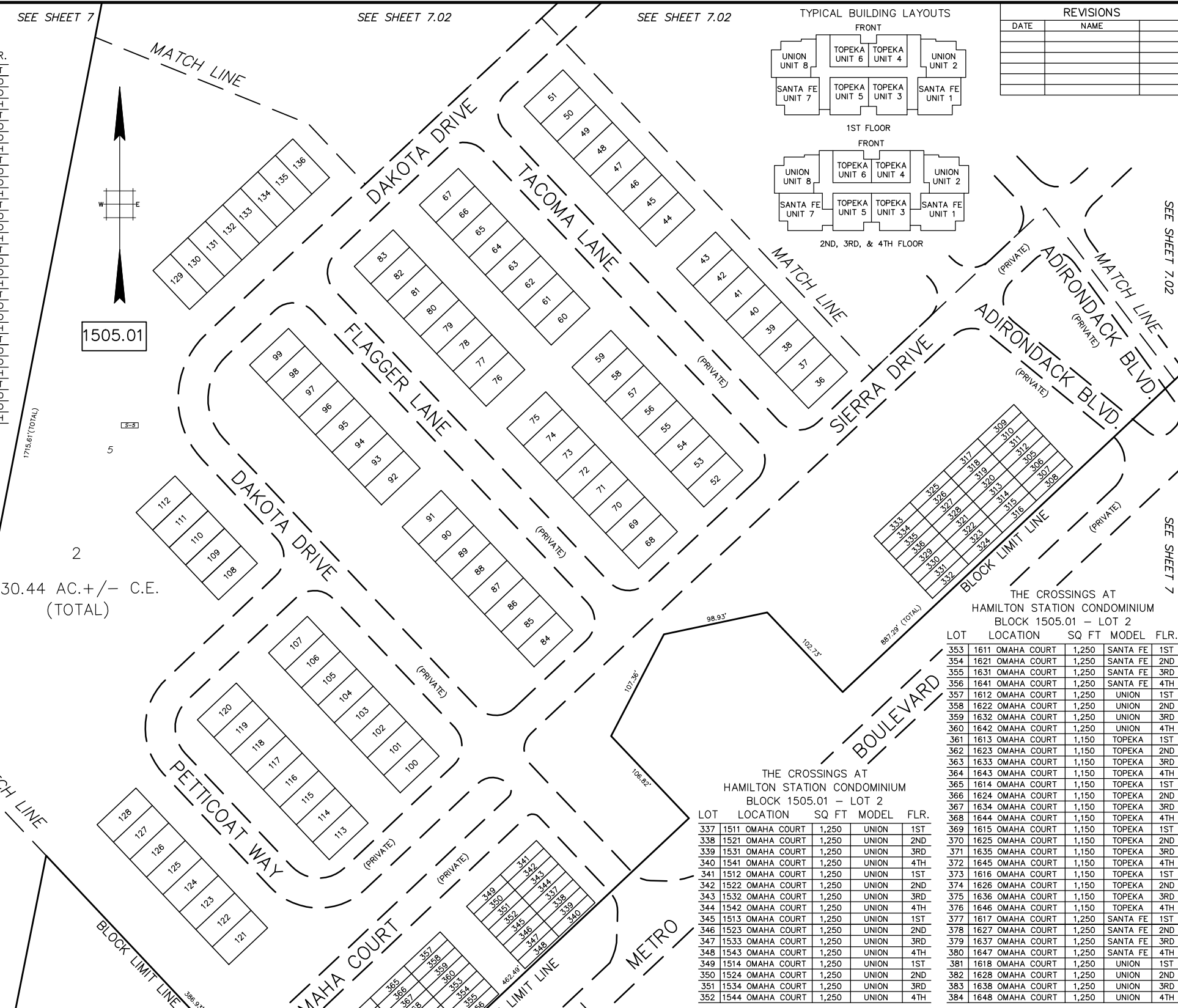
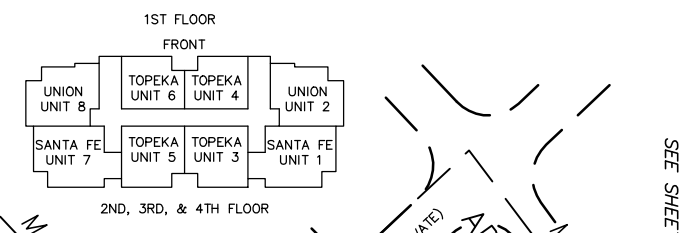

THE CROSSINGS AT HAMILTON STATION CONDOMINIUM  
BLOCK 1505.01 - LOT 2

LOT	LOCATION	SQ FT	MODEL	FLR.
353	1611 OMAHA COURT	1,250	SANTA FE	1ST
354	1621 OMAHA COURT	1,250	SANTA FE	2ND
355	1631 OMAHA COURT	1,250	SANTA FE	3RD
356	1641 OMAHA COURT	1,250	SANTA FE	4TH
357	1612 OMAHA COURT	1,250	UNION	1ST
358	1622 OMAHA COURT	1,250	UNION	2ND
359	1632 OMAHA COURT	1,250	UNION	3RD
360	1642 OMAHA COURT	1,250	UNION	4TH
361	1613 OMAHA COURT	1,150	TOPEKA	1ST
362	1623 OMAHA COURT	1,150	TOPEKA	2ND
363	1633 OMAHA COURT	1,150	TOPEKA	3RD
364	1643 OMAHA COURT	1,150	TOPEKA	4TH
365	1614 OMAHA COURT	1,150	TOPEKA	1ST
366	1624 OMAHA COURT	1,150	TOPEKA	2ND
367	1634 OMAHA COURT	1,150	TOPEKA	3RD
368	1644 OMAHA COURT	1,150	TOPEKA	4TH
369	1615 OMAHA COURT	1,150	TOPEKA	1ST
370	1625 OMAHA COURT	1,150	TOPEKA	2ND
371	1635 OMAHA COURT	1,150	TOPEKA	3RD
372	1645 OMAHA COURT	1,150	TOPEKA	4TH
373	1616 OMAHA COURT	1,150	TOPEKA	1ST
374	1626 OMAHA COURT	1,150	TOPEKA	2ND
375	1636 OMAHA COURT	1,150	TOPEKA	3RD
376	1646 OMAHA COURT	1,150	TOPEKA	4TH
377	1617 OMAHA COURT	1,250	SANTA FE	1ST
378	1627 OMAHA COURT	1,250	SANTA FE	2ND
379	1637 OMAHA COURT	1,250	SANTA FE	3RD
380	1647 OMAHA COURT	1,250	SANTA FE	4TH
381	1618 OMAHA COURT	1,250	UNION	1ST
382	1628 OMAHA COURT	1,250	UNION	2ND
383	1638 OMAHA COURT	1,250	UNION	3RD
384	1648 OMAHA COURT	1,250	UNION	4TH

NEW JERSEY DEPARTMENT OF THE TREASURY  
DIVISION OF TAXATION  
APPROVED AS A TAX MAP PURSUANT  
TO THE AUTHORITY OF  
N.J.S.A. 54:1-15 AND N.J.S.A. 54:50-1  
FOR THE DIRECTOR, DIVISION OF TAXATION

SIGNED BY SUE DAVIDSON, CTA  
SUPERVISING FIELD REP

DATED AUGUST 14, 2014 SERIAL # 1043

**TAX MAP**  
**TOWNSHIP OF HAMILTON**  
MERCER COUNTY, NEW JERSEY  
SCALE 1" = 50' APRIL, 1996  
**VINCENT J. RIGELON, JR.**  
NJ PROFESSIONAL LAND SURVEYOR NO. 33111  
LAND MAP, INC.  
3694 NOTTINGHAM WAY HAMILTON, NJ 08690  
\*TO SHOW CONDITIONS AS OF JULY 14, 2014\*

THIS SHEET HAS BEEN DRAWN  
USING COMPUTER AIDED  
DRAFTING/DESIGN (CAD/D) AND  
COORDINATE GEOMETRY (COGO)

SEE SHEET 7

SEE SHEET 7