

INSET "A"
 NAMI LANE TECHNOLOGY CENTER, A CONDOMINIUM
 5 NAMI LANE
 BLOCK 1520.01, LOT 1

LOT NO.	UNIT NO.	FLOOR	SQ. FT.
1.01	1	FIRST FLOOR	6,500
1.02	2	FIRST FLOOR	3,500
1.03	3	FIRST FLOOR	4,000
1.04	4	FIRST FLOOR	3,000
1.05	5	FIRST FLOOR	5,000
1.06	6	FIRST FLOOR	5,000

INSET "B"
 QUAKERBRIDGE BUSINESS PARK, A CONDOMINIUM
 3 NAMI LANE
 BLOCK 1520.01, LOT 2

LOT NO.	UNIT NO.	FLOOR	SQ. FT.
3	1	FIRST FLOOR	2,500
4	2	FIRST FLOOR	2,500
5	3	FIRST FLOOR	5,000
6	4	FIRST FLOOR	5,000
7	5	FIRST FLOOR	5,000
8	6	FIRST FLOOR	5,000
9	7A	FIRST FLOOR	1,000
10	7B	FIRST FLOOR	4,000
11	7C	FIRST FLOOR	2,500
12	8	FIRST FLOOR	2,500
13	9	FIRST FLOOR	2,500
14	10	FIRST FLOOR	2,500

REVISIONS

DATE	NAME	LIC. No.
07/2015	VINCENT J. RIGELON, JR.	33111

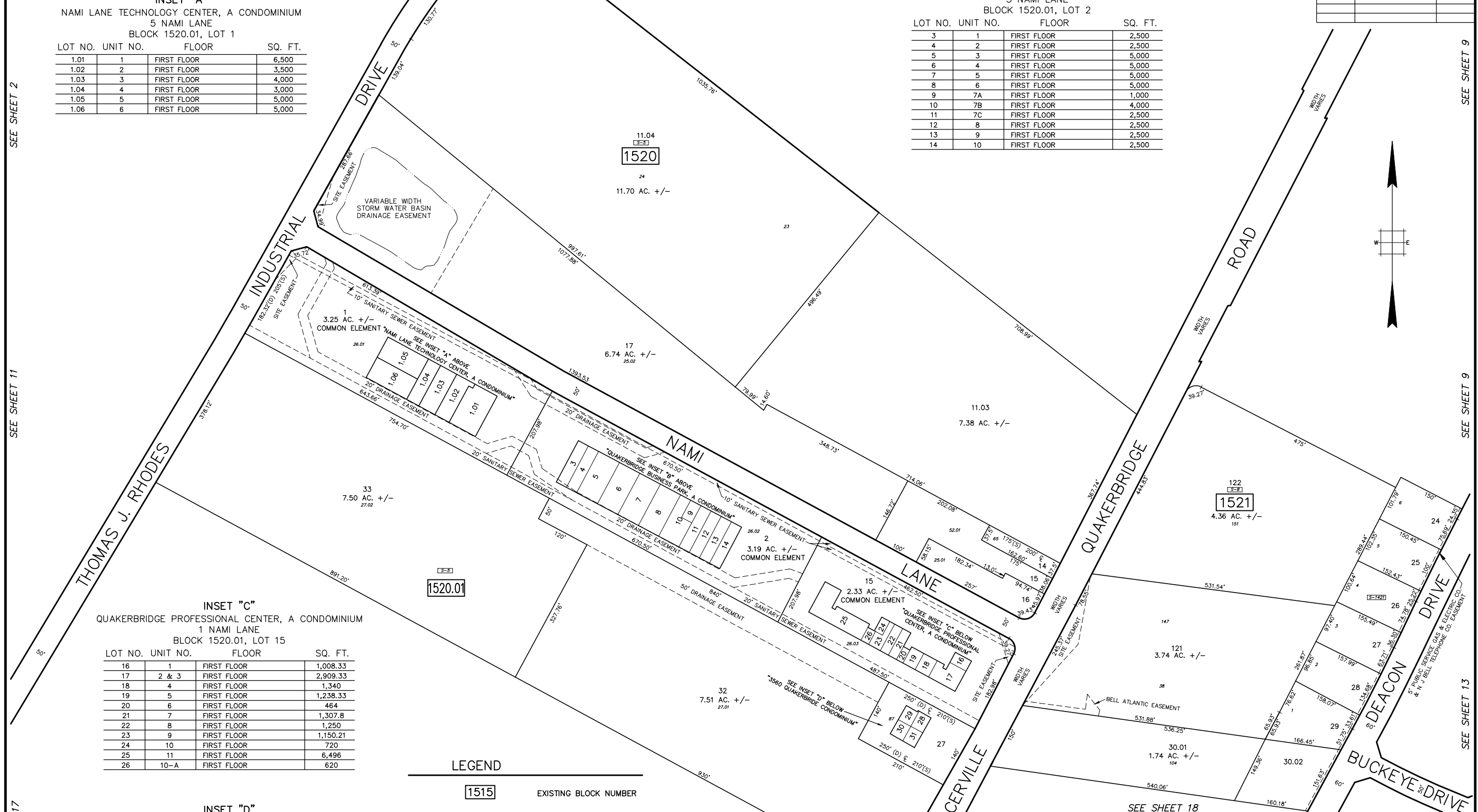

INSET "C"
 QUAKERBRIDGE PROFESSIONAL CENTER, A CONDOMINIUM
 1 NAMI LANE
 BLOCK 1520.01, LOT 15

LOT NO.	UNIT NO.	FLOOR	SQ. FT.
16	1	FIRST FLOOR	1,008.33
17	2 & 3	FIRST FLOOR	2,909.33
18	4	FIRST FLOOR	1,340
19	5	FIRST FLOOR	1,238.33
20	6	FIRST FLOOR	464
21	7	FIRST FLOOR	1,307.8
22	8	FIRST FLOOR	1,250
23	9	FIRST FLOOR	1,150.21
24	10	FIRST FLOOR	720
25	11	FIRST FLOOR	6,496
26	10-A	FIRST FLOOR	620

INSET "D"
 3560 QUAKERBRIDGE CONDOMINIUM
 3560 QUAKERBRIDGE ROAD
 BLOCK 1520.01, LOT 27

LOT NO.	UNIT NO.	FLOOR	SQ. FT.
28	1	FIRST FLOOR	984.2
29	3	FIRST FLOOR	887.2
30	2	FIRST FLOOR	1,059
31	4	FIRST FLOOR	1,059

LEGEND

- 1515 EXISTING BLOCK NUMBER
- 1515 FORMER BLOCK NUMBER
- 432 FORMER LOT NUMBER
- STATE BOUNDARY
- MUNICIPAL BOUNDARY
- COUNTY BOUNDARY
- ||||| ASSESSED AREA LIMIT LINE

NEW JERSEY DEPARTMENT OF THE TREASURY
 DIVISION OF TAXATION
 APPROVED AS A TAX MAP PURSUANT
 TO THE AUTHORITY OF
 N.J.S.A. 54:1-15 AND N.J.S.A. 54:50-1
 FOR THE DIRECTOR, DIVISION OF TAXATION

SIGNED BY SUE DAVIDSON, CTA
 SUPERVISING FIELD REP

DATED AUGUST 14, 2014 SERIAL # 1043

TAX MAP
TOWNSHIP OF HAMILTON
 MERCER COUNTY, NEW JERSEY
 SCALE 1" = 100' APRIL, 1996
MICHAEL GUERRIERO, P.L.S.
 T & M ASSOCIATES
 11 TINDALL ROAD, MIDDLETOWN TOWNSHIP
 NEW JERSEY, 07748
 "TO SHOW CONDITIONS AS OF JULY 14, 2014"

SEE SHEET 17

SEE SHEET 17

SEE SHEET 18