

BASE INFO - DCA Relation: 0'00"00" Base Point: 0.0

REVISIONS		
DATE	NAME	LIC. No.
11/2020	VINCENT J. RIGELON, JR.	33111

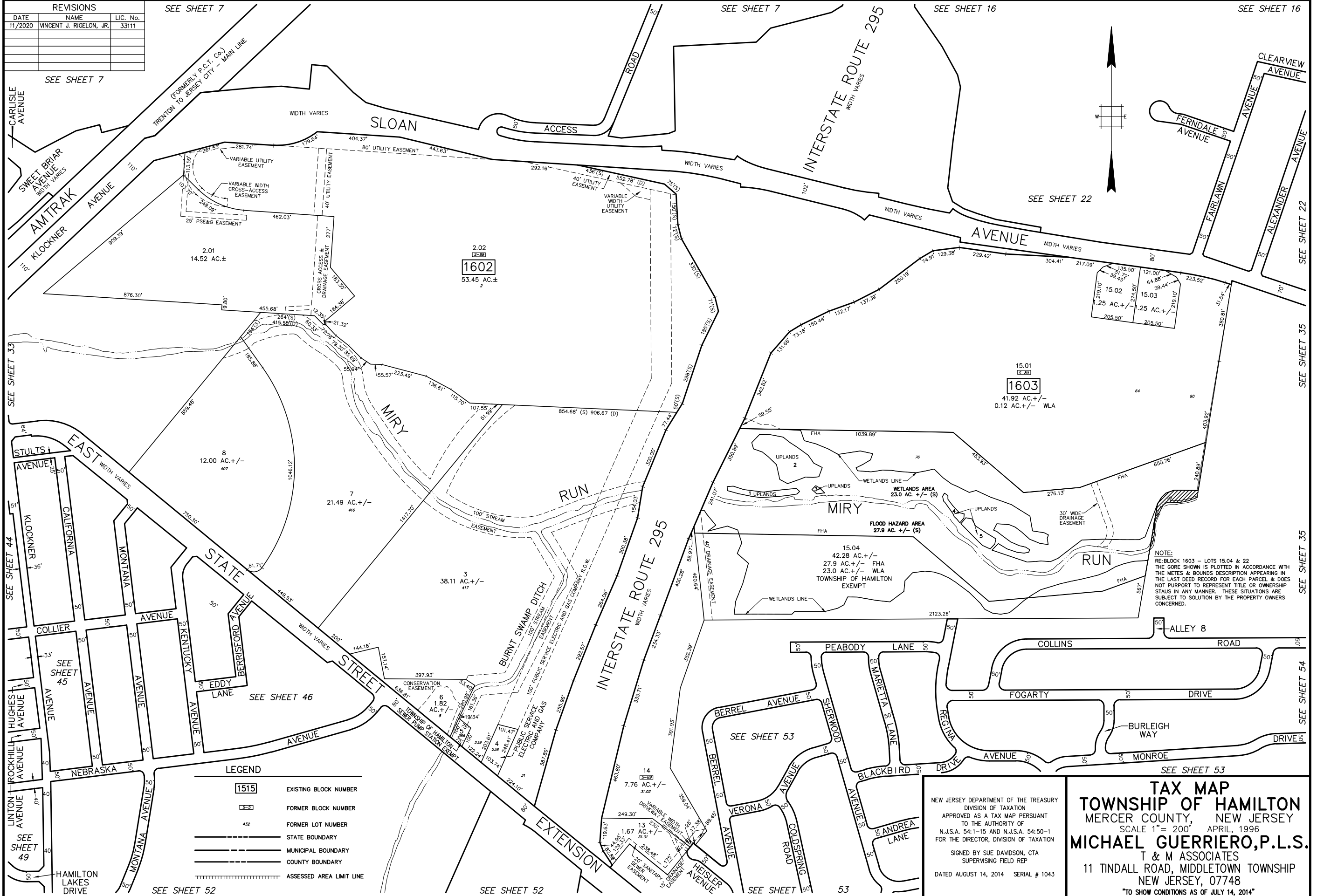

LEGEND

1515	EXISTING BLOCK NUMBER
5-2	FORMER BLOCK NUMBER
432	FORMER LOT NUMBER
—	STATE BOUNDARY
—	MUNICIPAL BOUNDARY
—	COUNTY BOUNDARY
—	ASSESSED AREA LIMIT LINE

NOTE:
 RE: BLOCK 1603 - LOTS 15.04 & 22
 THE GORE SHOWN IS PLOTTED IN ACCORDANCE WITH THE METES & BOUNDS DESCRIPTION APPEARING IN THE LAST DEED RECORD FOR EACH PARCEL & DOES NOT PURPORT TO REPRESENT TITLE OR OWNERSHIP STATUS IN ANY MANNER. THESE SITUATIONS ARE SUBJECT TO SOLUTION BY THE PROPERTY OWNERS CONCERNED.

NEW JERSEY DEPARTMENT OF THE TREASURY
 DIVISION OF TAXATION
 APPROVED AS A TAX MAP PURSUANT TO THE AUTHORITY OF N.J.S.A. 54:1-15 AND N.J.S.A. 54:50-1 FOR THE DIRECTOR, DIVISION OF TAXATION
 SIGNED BY SUE DAVDSON, CTA SUPERVISING FIELD REP
 DATED AUGUST 14, 2014 SERIAL # 1043

TAX MAP
TOWNSHIP OF HAMILTON
 MERCER COUNTY, NEW JERSEY
 SCALE 1" = 200' APRIL, 1996
MICHAEL GUERRIERO, P.L.S.
 T & M ASSOCIATES
 11 TINDALL ROAD, MIDDLETOWN TOWNSHIP
 NEW JERSEY, 07748
 "TO SHOW CONDITIONS AS OF JULY 14, 2014"