

| REVISIONS |                         |          |
|-----------|-------------------------|----------|
| DATE      | NAME                    | LIC. No. |
| 10/2018   | VINCENT J. RIGELON, JR. | 33111    |
|           |                         |          |
|           |                         |          |

**INSET "A"**  
B & M LONGFORD CONDOMINIUM ASSOCIATION  
299 WHITEHEAD ROAD  
BLOCK 1632, LOT 2.01

| LOT NO.    | UNIT NO. | ADDRESS                | SQ. FT. |
|------------|----------|------------------------|---------|
| 2.02       | 1, 2 & 3 | 299 WHITEHEAD ROAD     | 12,500  |
| 2.03       | 4        | 295 WHITEHEAD ROAD     | 2,304   |
| 2.04       | 5        | 293 WHITEHEAD ROAD     | 2,304   |
| 2.05       | 6        | 291 WHITEHEAD ROAD     | 2,304   |
| 2.06       | 7        | 289 WHITEHEAD ROAD     | 2,304   |
| 2.07       | 8        | 287 WHITEHEAD ROAD     | 2,304   |
| 2.08, 2.09 | 9 & 10   | 285 WHITEHEAD ROAD     | 4,608   |
| 2.10       | 11       | 281 WHITEHEAD ROAD     | 2,304   |
| 2.11       | 12       | 279 WHITEHEAD ROAD     | 2,304   |
| 2.12, 2.13 | 13 & 14  | 275-277 WHITEHEAD ROAD | 4,608   |
| 2.14       | 15       | 273 WHITEHEAD ROAD     | 2,304   |
| 2.15       | 16       | 271 WHITEHEAD ROAD     | 3,900   |

CITY OF TRENTON  
MERCER COUNTY

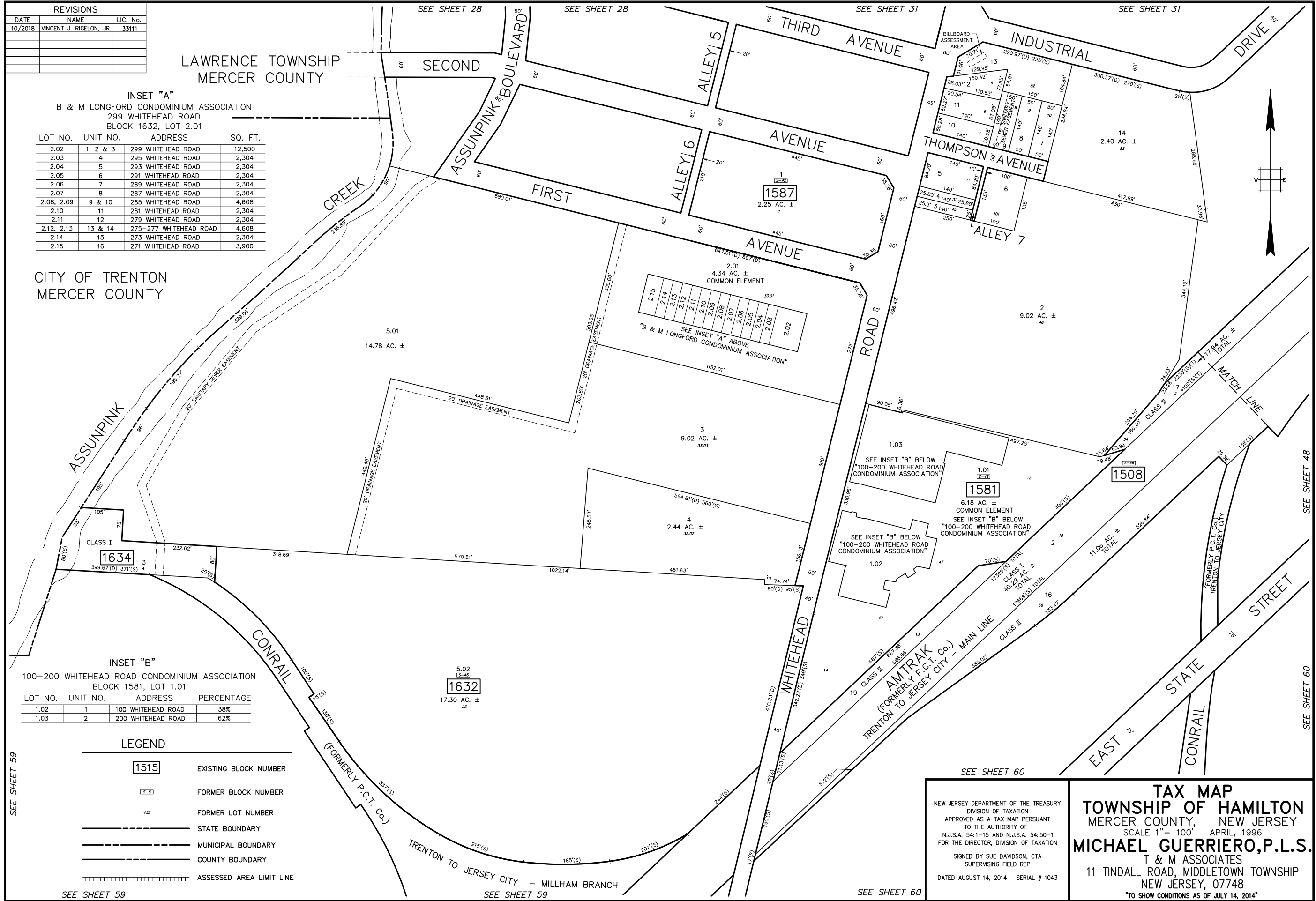

**INSET "B"**  
100-200 WHITEHEAD ROAD CONDOMINIUM ASSOCIATION  
BLOCK 1581, LOT 1.01

| LOT NO. | UNIT NO. | ADDRESS            | PERCENTAGE |
|---------|----------|--------------------|------------|
| 1.02    | 1        | 100 WHITEHEAD ROAD | 38%        |
| 1.03    | 2        | 200 WHITEHEAD ROAD | 62%        |

**LEGEND**

|   |                          |
|---|--------------------------|
| <span style="border: 1px solid black; padding: 2px;">1515</span>  | EXISTING BLOCK NUMBER    |
| <span style="border: 1px dashed black; padding: 2px;">1533</span> | FORMER BLOCK NUMBER      |
| 432   | FORMER LOT NUMBER        |
| ---   | STATE BOUNDARY           |
| ---   | MUNICIPAL BOUNDARY       |
| ---   | COUNTY BOUNDARY          |
|   | ASSESSED AREA LIMIT LINE |

SEE SHEET 59

NEW JERSEY DEPARTMENT OF THE TREASURY  
DIVISION OF TAXATION  
APPROVED AS A TAX MAP PURSUANT  
TO THE AUTHORITY OF  
N.J.S.A. 54:1-15 AND N.J.S.A. 54:50-1  
FOR THE DIRECTOR, DIVISION OF TAXATION  
SIGNED BY SUE DAVIDSON, CTA  
SUPERVISING FIELD REP  
DATED AUGUST 14, 2014 SERIAL # 1043

**TAX MAP**  
**TOWNSHIP OF HAMILTON**  
MERCER COUNTY, NEW JERSEY  
SCALE 1" = 100' APRIL, 1996  
**MICHAEL GUERRIERO, P.L.S.**  
T & M ASSOCIATES  
11 TINDALL ROAD, MIDDLETOWN TOWNSHIP  
NEW JERSEY, 07748  
\*TO SHOW CONDITIONS AS OF JULY 14, 2014\*