

REVISIONS		
DATE	NAME	LIC. No.
02/2018	WINCENT J. RIGELON, JR.	33111

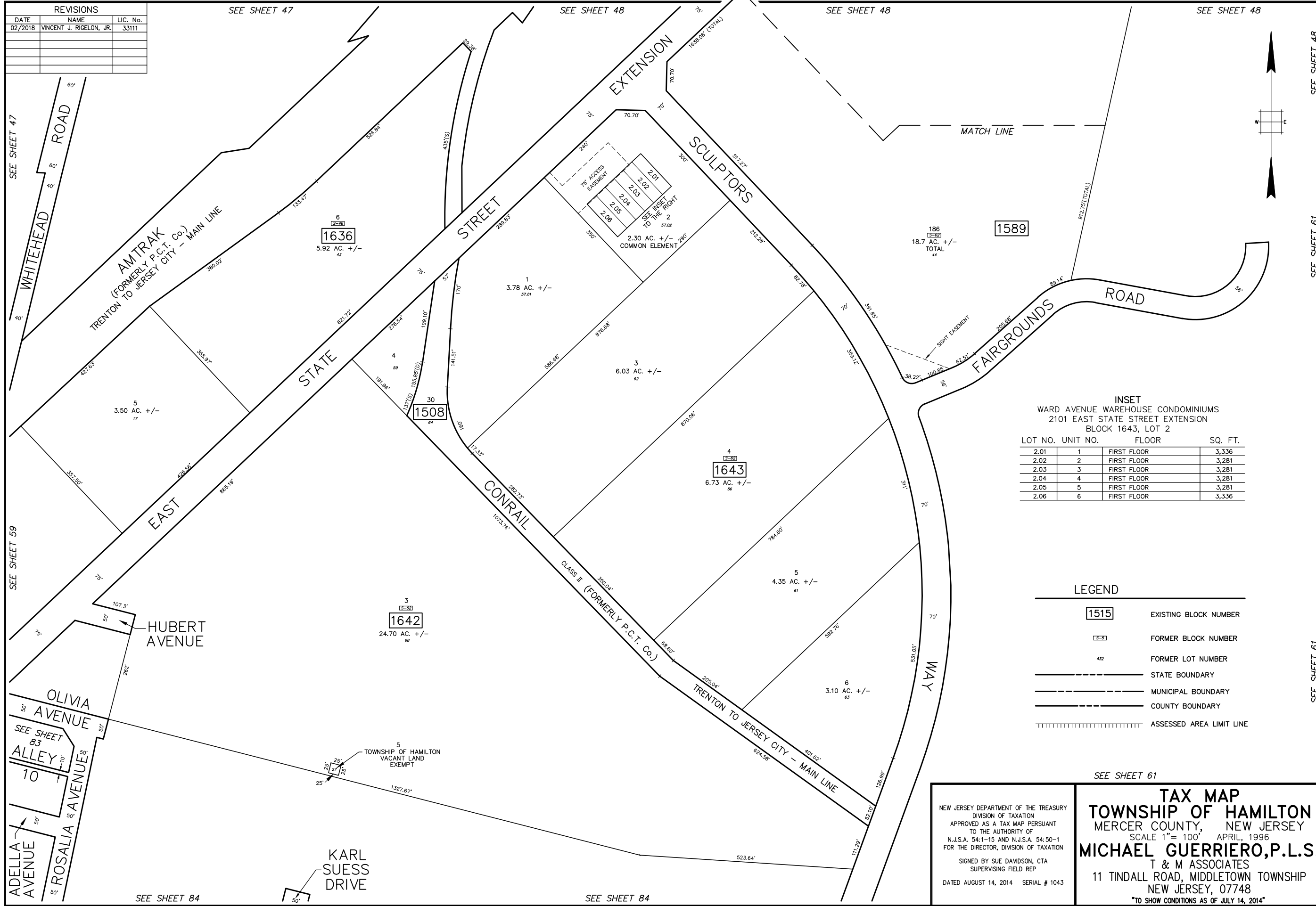

INSET
WARD AVENUE WAREHOUSE CONDOMINIUMS
2101 EAST STATE STREET EXTENSION
BLOCK 1643, LOT 2

LOT NO.	UNIT NO.	FLOOR	SQ. FT.
2.01	1	FIRST FLOOR	3,336
2.02	2	FIRST FLOOR	3,281
2.03	3	FIRST FLOOR	3,281
2.04	4	FIRST FLOOR	3,281
2.05	5	FIRST FLOOR	3,281
2.06	6	FIRST FLOOR	3,336

LEGEND

- 1515 EXISTING BLOCK NUMBER
- 1531 FORMER BLOCK NUMBER
- 432 FORMER LOT NUMBER
- STATE BOUNDARY
- - - MUNICIPAL BOUNDARY
- - - COUNTY BOUNDARY
- ||||| ASSESSED AREA LIMIT LINE

NEW JERSEY DEPARTMENT OF THE TREASURY
DIVISION OF TAXATION
APPROVED AS A TAX MAP PURSUANT
TO THE AUTHORITY OF
N.J.S.A. 54:1-15 AND N.J.S.A. 54:50-1
FOR THE DIRECTOR, DIVISION OF TAXATION

SIGNED BY SUE DAVIDSON, CTA
SUPERVISING FIELD REP

DATED AUGUST 14, 2014 SERIAL # 1043

TAX MAP
TOWNSHIP OF HAMILTON
MERCER COUNTY, NEW JERSEY
SCALE 1" = 100' APRIL, 1996
MICHAEL GUERRIERO, P.L.S.
T & M ASSOCIATES
11 TINDALL ROAD, MIDDLETOWN TOWNSHIP
NEW JERSEY, 07748
TO SHOW CONDITIONS AS OF JULY 14, 2014

SEE SHEET 48

SEE SHEET 61

SEE SHEET 61