

REVISIONS		
DATE	NAME	LIC. No.
06/2018	VINCENT J. RIGELON, JR.	33111

INSET
"ARCHIPELAGO CONDOMINIUM"
BLOCK 1727, LOTS 20.01 & 20.02

LOT NO.	UNIT NO.	ADDRESS	SQ. FT.
20.03	A	1 JOHNSTON AVENUE	46,095
20.04	A-1	1 JOHNSTON AVENUE	27,930
20.05	B	1 JOHNSTON AVENUE	49,737
20.06	C	1 JOHNSTON AVENUE	54,810
20.07	D	1 JOHNSTON AVENUE	41,059

CITY OF TRENTON
MERCER COUNTY

CONRAIL
(FORMERLY P.C.T. Co.)
TRENTON TO JERSEY CITY

CITY OF TRENTON
MERCER COUNTY

LEGEND

1515	EXISTING BLOCK NUMBER
1515	FORMER BLOCK NUMBER
432	FORMER LOT NUMBER
---	STATE BOUNDARY
---	MUNICIPAL BOUNDARY
---	COUNTY BOUNDARY
	ASSESSED AREA LIMIT LINE

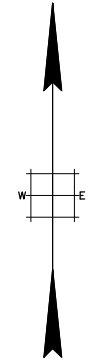
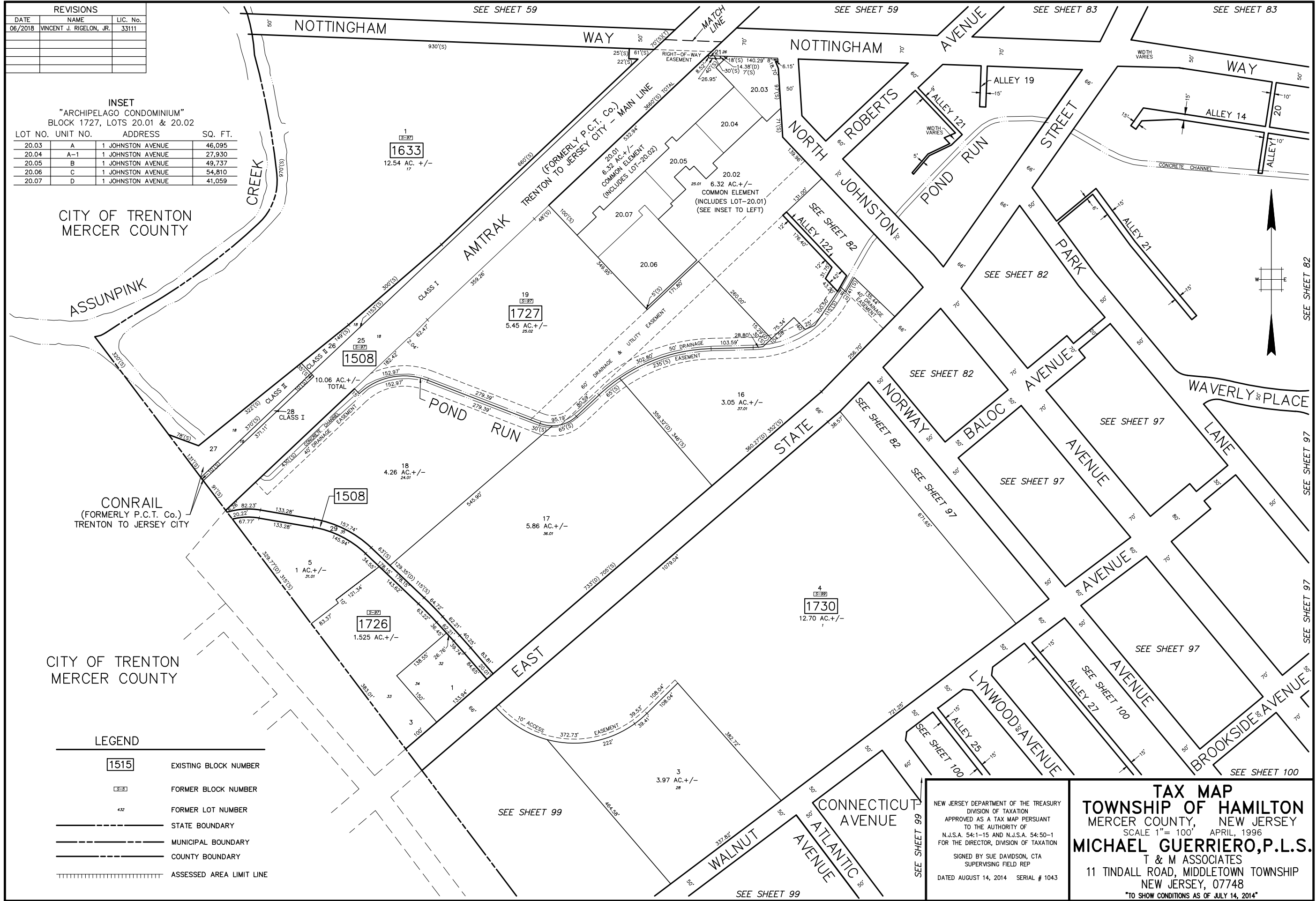

TAX MAP
TOWNSHIP OF HAMILTON
MERCER COUNTY, NEW JERSEY
SCALE 1" = 100' APRIL, 1996
MICHAEL GUERRIERO, P.L.S.
T & M ASSOCIATES
11 TINDALL ROAD, MIDDLETOWN TOWNSHIP
NEW JERSEY, 07748
"TO SHOW CONDITIONS AS OF JULY 14, 2014"

NEW JERSEY DEPARTMENT OF THE TREASURY
DIVISION OF TAXATION
APPROVED AS A TAX MAP PURSUANT
TO THE AUTHORITY OF
N.J.S.A. 54:1-15 AND N.J.S.A. 54:50-1
FOR THE DIRECTOR, DIVISION OF TAXATION
SIGNED BY SUE DAVIDSON, CTA
SUPERVISING FIELD REP
DATED AUGUST 14, 2014 SERIAL # 1043