

REVISIONS		
DATE	NAME	LIC. No.
02/2020	VINCENT J. RIGELON, JR.	33111

MAPLE SHADE SQUARE OFFICE CONDOMINIUM
BLOCK 2533, LOT 11

LOT NO.	UNIT NO.	ADDRESS	SQ. FT.	LOT NO.	UNIT NO.	ADDRESS	SQ. FT.
1	104	445 WHITEHORSE AVE.	1,260	5	100	445 WHITEHORSE AVE.	1,674
2	103	445 WHITEHORSE AVE.	1,277	6	204	445 WHITEHORSE AVE.	1,677
3	102	445 WHITEHORSE AVE.	1,699	7	203	445 WHITEHORSE AVE.	1,272
4	101	445 WHITEHORSE AVE.	856	8	202	445 WHITEHORSE AVE.	1,274
				9	201	445 WHITEHORSE AVE.	1,308
				10	200	445 WHITEHORSE AVE.	1,246

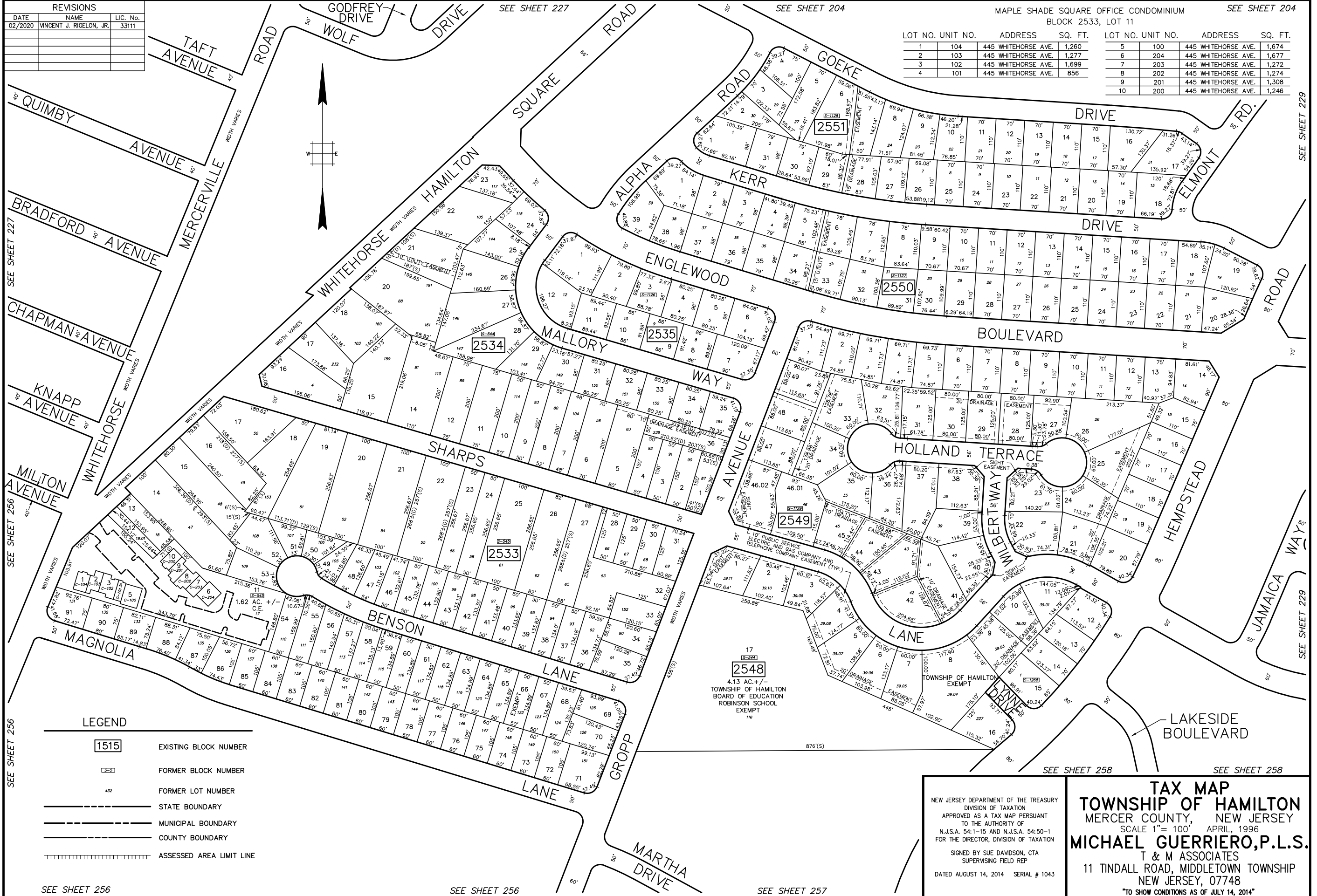

SEE SHEET 227
SEE SHEET 204
SEE SHEET 229
SEE SHEET 256
SEE SHEET 258
SEE SHEET 255
SEE SHEET 257

LEGEND

1515	EXISTING BLOCK NUMBER
33	FORMER BLOCK NUMBER
42	FORMER LOT NUMBER
---	STATE BOUNDARY
---	MUNICIPAL BOUNDARY
---	COUNTY BOUNDARY
	ASSESSED AREA LIMIT LINE

2548
4.13 AC +/-
TOWNSHIP OF HAMILTON
BOARD OF EDUCATION
ROBINSON SCHOOL
EXEMPT
116

NEW JERSEY DEPARTMENT OF THE TREASURY
DIVISION OF TAXATION
APPROVED AS A TAX MAP PURSUANT
TO THE AUTHORITY OF
N.J.S.A. 54:1-15 AND N.J.S.A. 54:50-1
FOR THE DIRECTOR, DIVISION OF TAXATION
SIGNED BY SUE DAWSON, CTA
SUPERVISING FIELD REP
DATED AUGUST 14, 2014 SERIAL # 1043

TAX MAP
TOWNSHIP OF HAMILTON
MERCER COUNTY, NEW JERSEY
SCALE 1" = 100' APRIL, 1996
MICHAEL GUERRIERO, P.L.S.
T & M ASSOCIATES
11 TINDALL ROAD, MIDDLETOWN TOWNSHIP
NEW JERSEY, 07748
TO SHOW CONDITIONS AS OF JULY 14, 2014