REVISIONS		
DATE	NAME	LIC. No.
2/2025	VINCENT J. RIGELON,JR.	33111

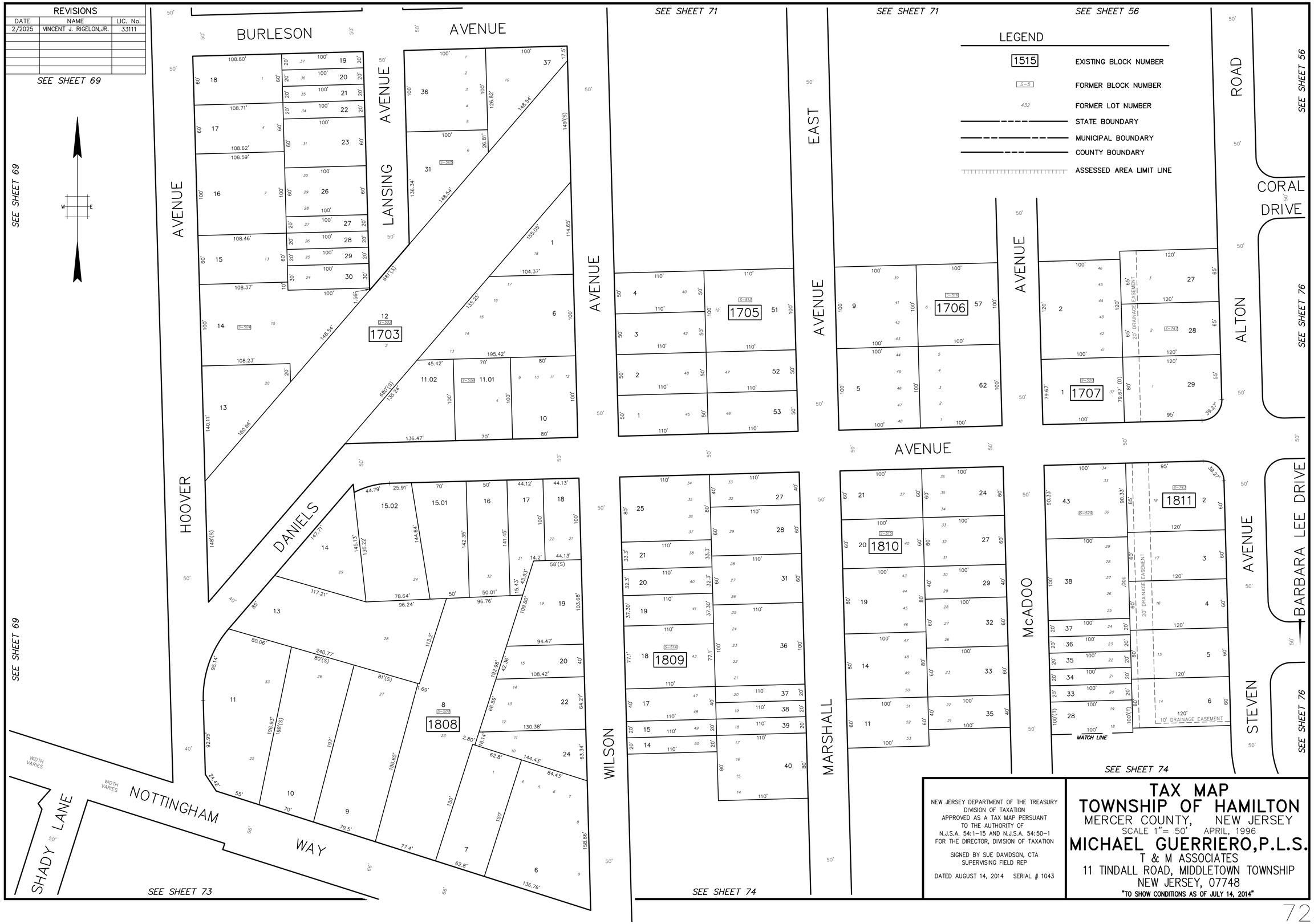

NEW JERSEY DEPARTMENT OF THE TREASURY
DIVISION OF TAXATION
APPROVED AS A TAX MAP PERSUANT
TO THE AUTHORITY OF
N.J.S.A. 54:1-15 AND N.J.S.A. 54:50-1
FOR THE DIRECTOR, DIVISION OF TAXATION

SIGNED BY SUE DAVIDSON, CTA
SUPERVISING FIELD REP

DATED AUGUST 14, 2014 SERIAL # 1043

TAX MAP
TOWNSHIP OF HAMILTON

MERCER COUNTY, NEW JERSEY

SCALE 1"= 50' APRIL, 1996

MICHAEL GUERRIERO,P.L.S.

T & M ASSOCIATES
11 TINDALL ROAD, MIDDLETOWN TOWNSHIP
NEW JERSEY, 07748

"TO SHOW CONDITIONS AS OF JULY 14, 2014"